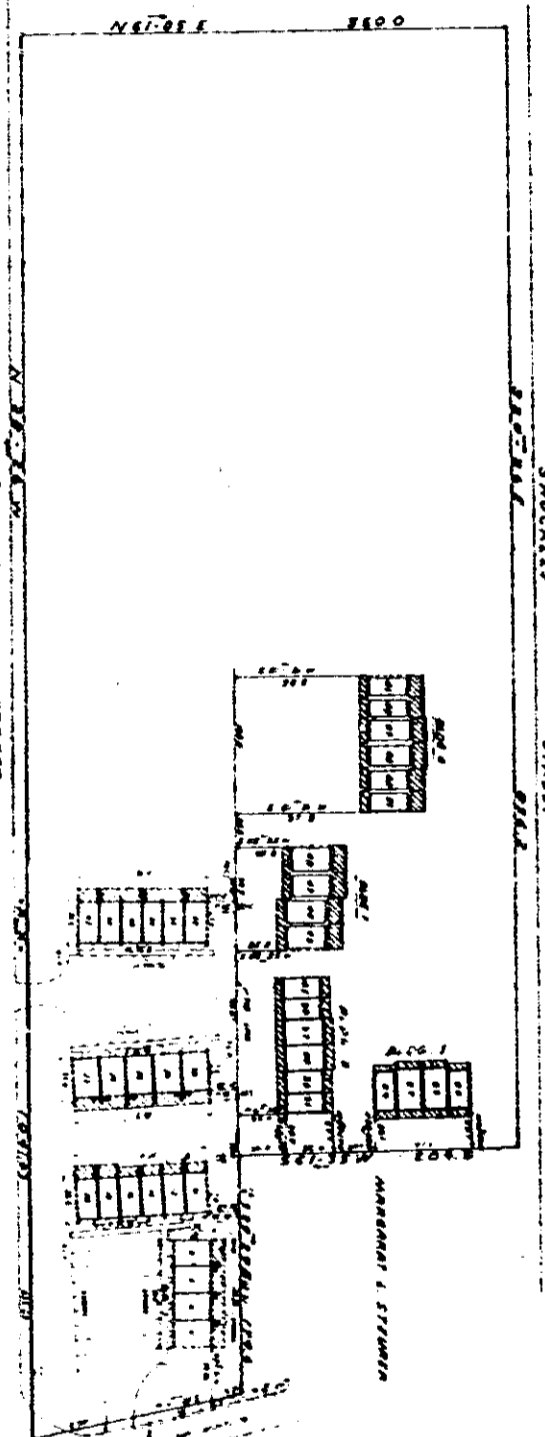

EXHIBIT "A" (page 1)

- 1. All buildings, location dimensions were measured as buildings and foundation existing in the field on September 17, 1968.
- 2. All bearings and distances in this plan are as shown unless otherwise noted.
- 3. Owner's name: \_\_\_\_\_
- 4. Lot's boundary: \_\_\_\_\_
- 5. Labeled common elements: // // // //
- 6. Each unit consists of the space bounded by the underground and unfinished surfaces of the perimeter walls, floors and ceiling.
- 7. See additional sheets for floor plans.



APPROVED NOV 8 1968  
 4000 GUYTON AVENUE  
 W. 44th St. S.E. 41, 42, 43

THIS IS TO CERTIFY that we approved the property shown on this plan, and that the property lines and buildings are as shown hereon; that the buildings shown on this plan are not shown on any other plan or project on adjacent property or project on this property; and that the buildings shown on this plan are correct.

*James A. Gaudin*  
 JAMES A. GAUDIN, SURVEYOR

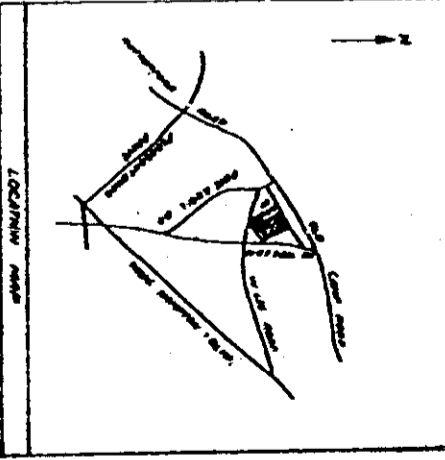
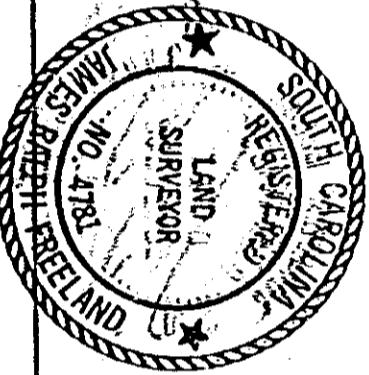

The undersigned acknowledges that they own the property shown on this plan.  
 E. J. J. J. J.  
 2/22/68 James A. Gaudin

CERTIFICATE OF ACCURACY

I, the undersigned, certify that the plan and map shown on this page are true and correct copies of the original plan and map as shown to me by the owner of the property shown on this plan. I have compared the plan and map with the original plan and map and find them to be true and correct copies of the original plan and map as shown to me by the owner of the property shown on this plan. I have also compared the plan and map with the original plan and map and find them to be true and correct copies of the original plan and map as shown to me by the owner of the property shown on this plan.

CERTIFICATE OF APPROVAL FOR RECORDING

FILE NUMBER

SEDFIELD VILLAS

DONALD S. GANNON, SURVEYOR

NO. 1000 7. 5000 DATE 1968  
 NO. 1000 1000 DATE 2/22/68

0960

4328 RV-2